

BOUNDARY RETRACEMENT AND IMPROVEMENT LOCATION SURVEY
WILDERNESS ROAD EASEMENT PLAT
 JEFFERSON COUNTY, MISSOURI

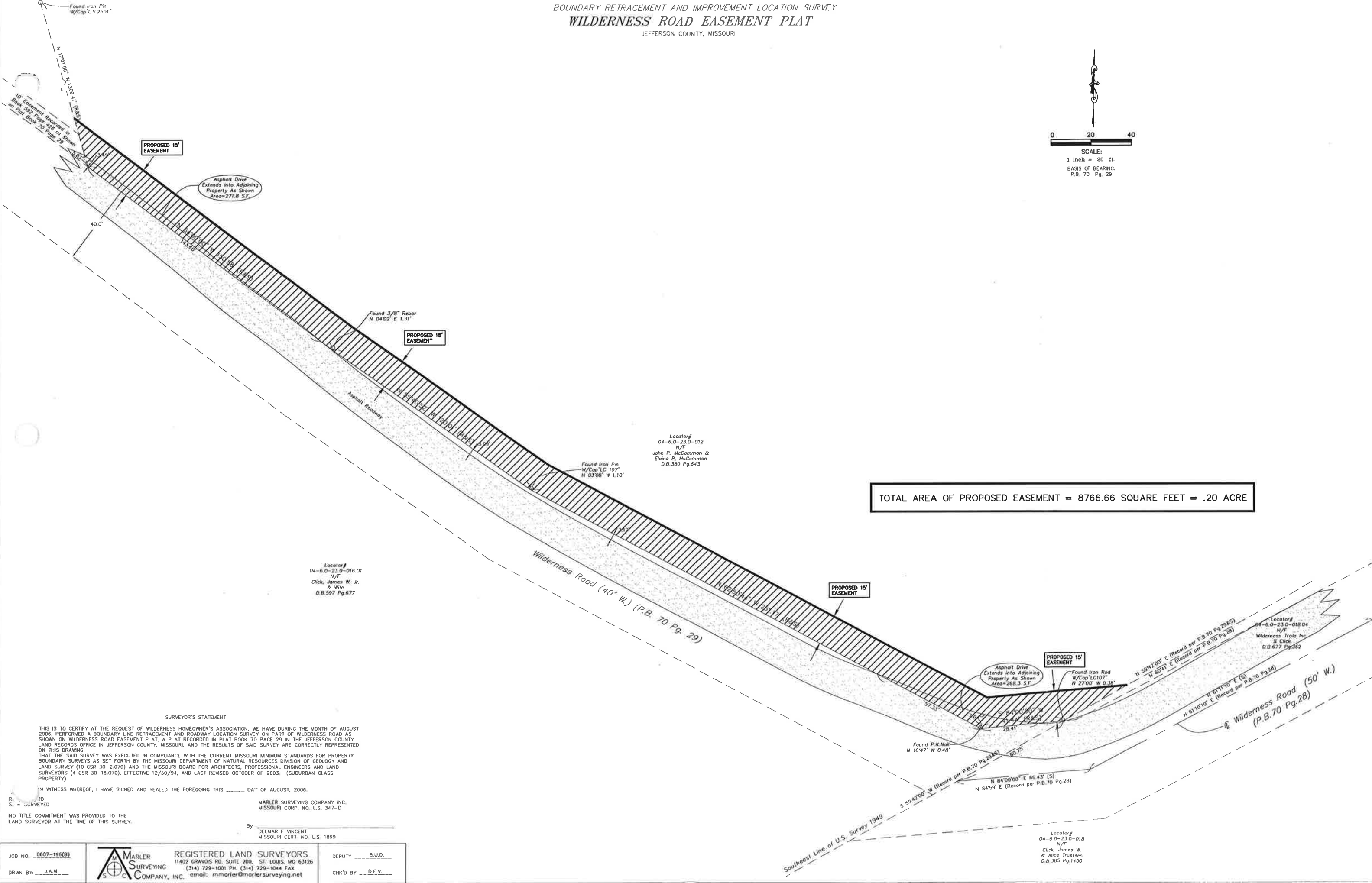
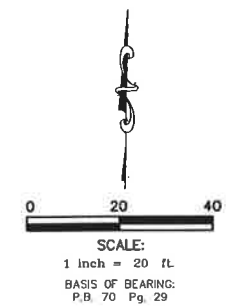

TOTAL AREA OF PROPOSED EASEMENT = 8766.66 SQUARE FEET = .20 ACRE

SURVEYOR'S STATEMENT

THIS IS TO CERTIFY AT THE REQUEST OF WILDERNESS HOMEOWNER'S ASSOCIATION, WE HAVE DURING THE MONTH OF AUGUST 2006, PERFORMED A BOUNDARY LINE RETRACEMENT AND ROADWAY LOCATION SURVEY ON PART OF WILDERNESS ROAD AS SHOWN ON WILDERNESS ROAD EASEMENT PLAT, A PLAT RECORDED IN PLAT BOOK 70 PAGE 29 IN THE JEFFERSON COUNTY LAND RECORDS OFFICE IN JEFFERSON COUNTY, MISSOURI, AND THE RESULTS OF SAID SURVEY ARE CORRECTLY REPRESENTED ON THIS DRAWING.

THAT THE SAID SURVEY WAS EXECUTED IN COMPLIANCE WITH THE CURRENT MISSOURI MINIMUM STANDARDS FOR PROPERTY BOUNDARY SURVEYS AS SET FORTH BY THE MISSOURI DEPARTMENT OF NATURAL RESOURCES DIVISION OF GEOLOGY AND LAND SURVEY (10 CSR 30-2.070) AND THE MISSOURI BOARD FOR ARCHITECTS, PROFESSIONAL ENGINEERS AND LAND SURVEYORS (4 CSR 30-16.070), EFFECTIVE 12/30/94, AND LAST REVISED OCTOBER OF 2003. (SUBURBAN CLASS PROPERTY)

IN WITNESS WHEREOF, I HAVE SIGNED AND SEALED THE FOREGOING THIS _____ DAY OF AUGUST, 2006.

R. _____ MARLER SURVEYING COMPANY INC. MISSOURI CORP. NO. L.S. 347-D
 S. _____

By: _____ DELMAR F VINCENT MISSOURI CERT. NO. L.S. 1869

NO TITLE COMMITMENT WAS PROVIDED TO THE LAND SURVEYOR AT THE TIME OF THIS SURVEY.